Utils/book.js

Map method home

```
{/* Daftar Buku dengan method map */}
<div className="album py-5 bg-body-tertiary">
  <div className="container">
    <div className="row row-cols-1 row-cols-sm-2 row-cols-md-3 g-4">
      {books.map((book) => (
        <div className="col" key={book.id}>
          <div className="card shadow-sm h-100 d-flex flex-column">
            <img
```

book map

```
    <div className="row row-cols-1 row-cols-md-2 row-cols-lg-3 g-4">
      {books.map((book) => (
        <div className="col" key={book.id}>
          <div className="card h-100 shadow-sm">
            <img
              src={book.image}
              className="card-img-top"
              alt={book.title}
              style={{ height: "250px", objectFit: "cover" }}
              onError={(e) => {
                e.target.src = "https://picsum.photos/id/1/300/200";
              }}
            />
            <div className="card-body d-flex flex-column">
              <h5 className="card-title fw-bold">{book.title}</h5>
              <h6 className="card-subtitle mb-2 text-muted">{book.author}</h6>
              <p className="card-text small text-secondary">
                Tahun: {book.year}
              </p>
              <p className="card-text small flex-grow-1">
                {book.description.length > 100
                  ? book.description.substring(0, 100) + "..."
                  : book.description}
              </p>
```

Halaman Book (9) buku

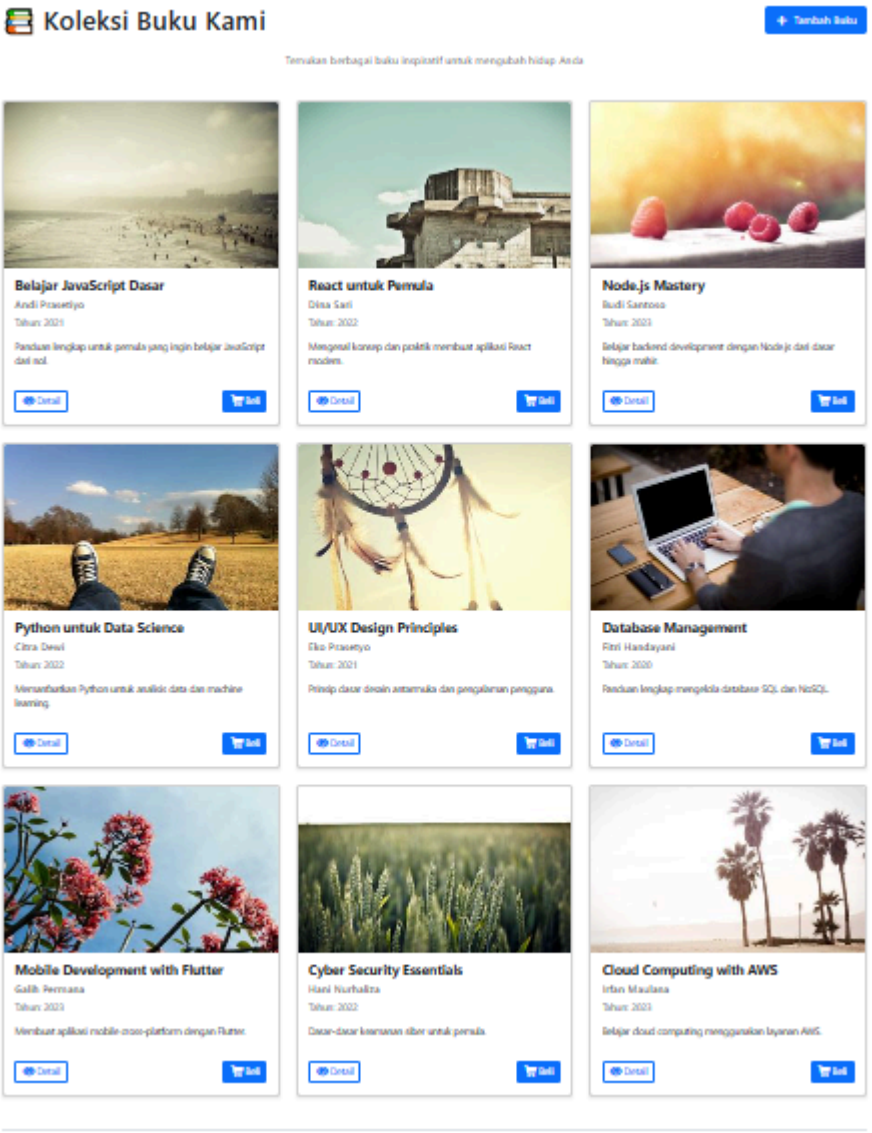

Halaman Home (9) buku

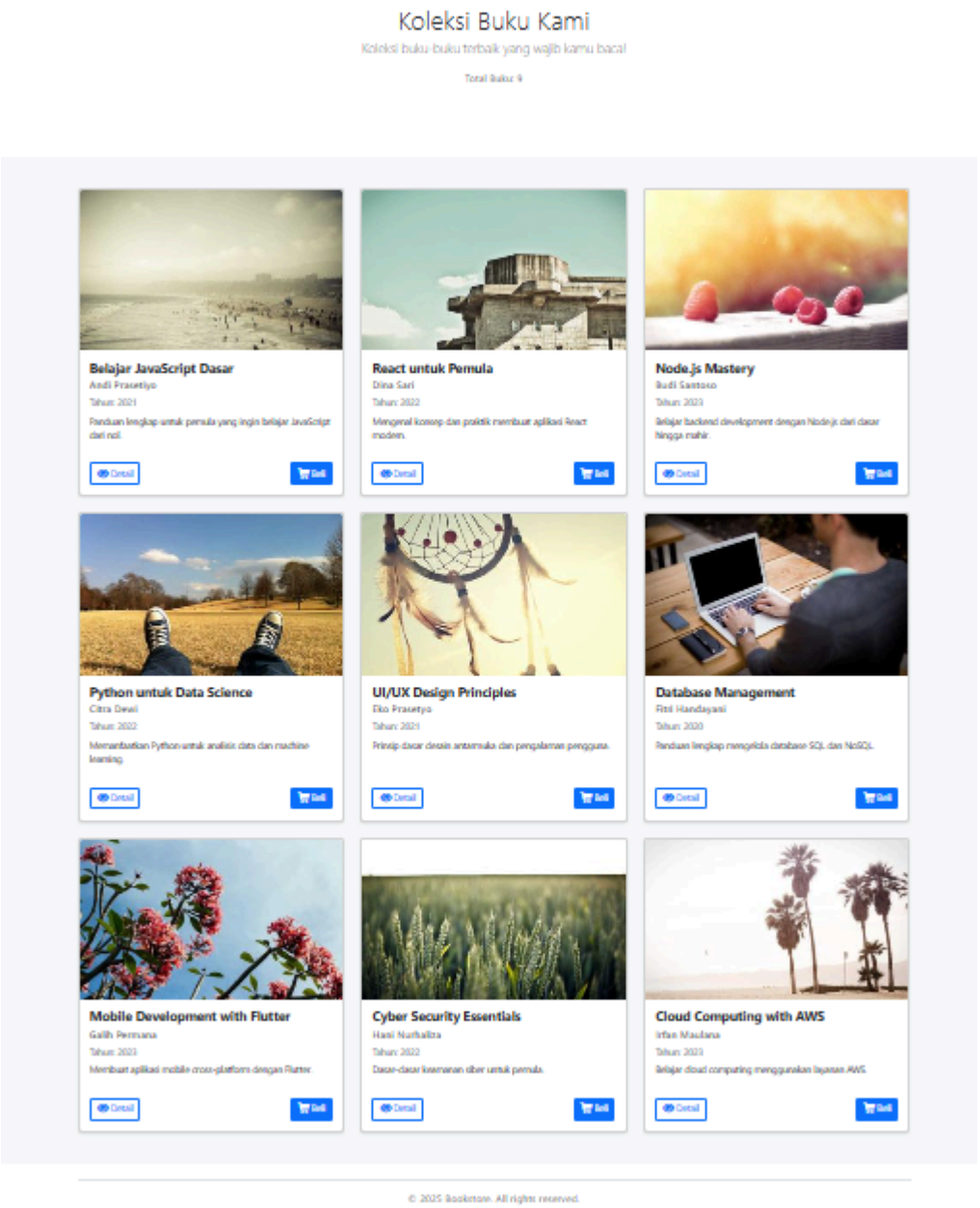

Tambah book

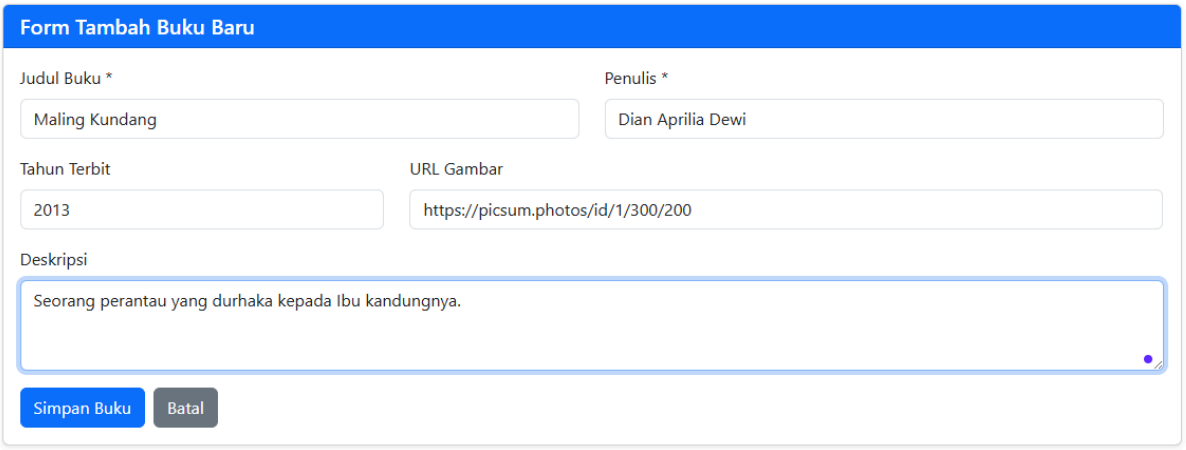

Hasil

Maling Kundang

Dian Aprilia Dewi

Tahun: 2013

Seorang perantau yang durhaka kepada Ibu kandungnya.

Detail

Beli